



IMPORTANT KEEP FOR FUTURE REFERENCE

Read these instructions carefully before use.

Your child may be hurt if you do not follow the instructions. Adult assembly required.

Instruction Leaflet

Baya Bouncer

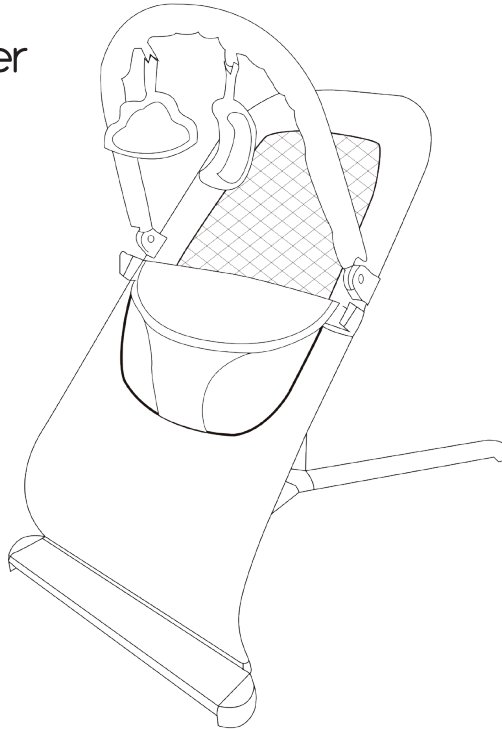

Suitable for babies from birth

WARNING: Not recommended for children who can sit up by themselves
(6 months approximately, until 9kg)

Tested to BS EN12790-1: 2023 Customer Care: www.redkitebaby.co.uk

Parts list

- A Head frame
- B Main frame
- C Cover
- D Toy bar
- E Floor frame

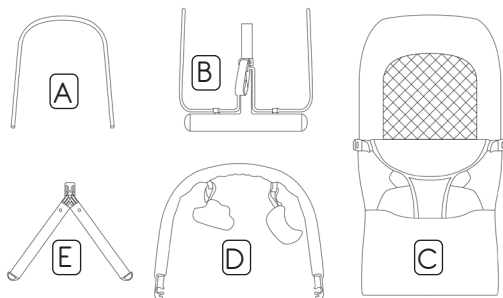

Assembly instructions

Connect the head frame to the main frame and then connect the floor frame. NOTE Ensure the release button on the bottom of the frame is visible through the hole. Fig 1.

Slide the cover onto the assembled frame. Fig 2.

Wrap the straps on the bottom of the cover around the bottom bar and connect the press studs. Fig 3.

To attach the toy bar

Push the clips on each end of the toy bar on to the seat frame firmly, either above or below where the harness is attached. Fig 4.

Fig 1

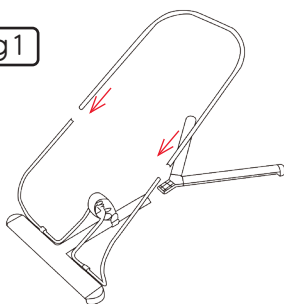
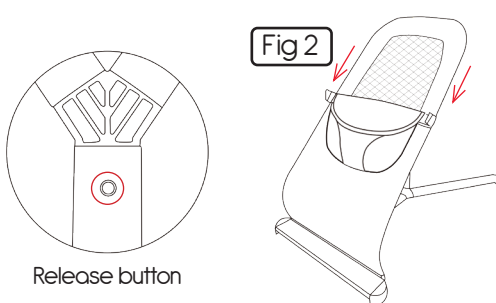

Fig 2



Release button

Fig 3

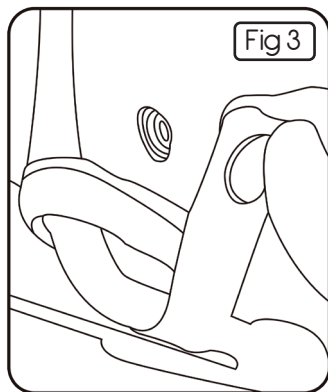
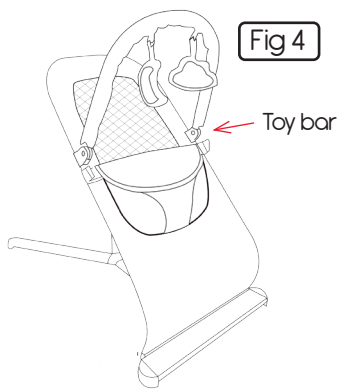

Fig 4



To open the bouncer

Lift the seating section upwards and slot the height adjustment bar into one of the three openings. Push downwards on the seat area until you hear it click into place. Fig 5.

To adjust and close the bouncer

With one hand on the floor frame, pull forward on the seat frame to unclip the adjustment bar from the bracket. Select new height position or pull clip (A) upwards which will allow the bouncer to be folded for storage. Fig 6.

To secure and adjust the harness

The safety harness has two openings, one on each side. Push the clips in to the buckles to close it. To adjust it, use the sliders to achieve a snug fit. To open the harness, press the centre button on each side. Fig 7.

To remove the bouncer cover for cleaning

The cover can be removed by unclipping the press studs on the bottom straps and pulling the cover off. When re-assembling, always ensure the bottom straps have been re-fastened.

Fig 5

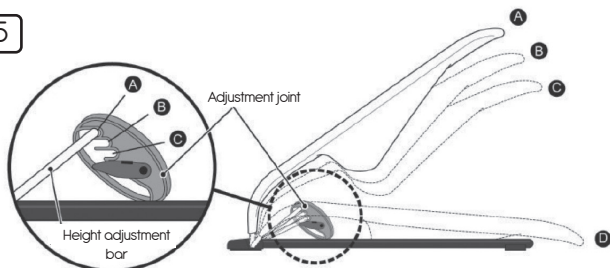

Fig 6

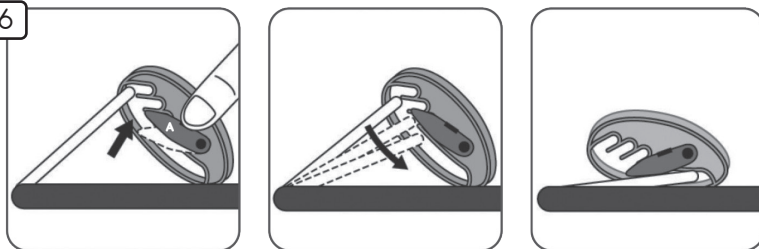
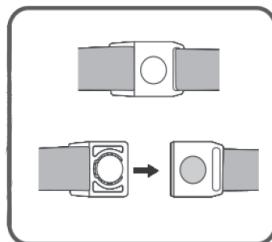
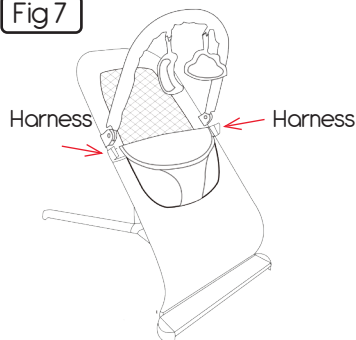

Fig 7



General Care:

- The correct use and maintenance of this reclined cradle is essential.
- In some climates mould and mildew can affect the fabric on the reclined cradle.
- Always store the reclined cradle in a dry place.
- Please dispose of packaging material as plastic bags can be dangerous to young children.

Cleaning:

- The cover may be sponge cleaned in situ using a mild detergent solution.
- For heavy soiling the cover may be removed and washed on a gentle 30° cycle.
- Lie cover flat and dry in a well ventilated area out of direct sunlight.
- Do not use bleach, ammonia based or abrasive cleaning chemicals.
- Do not dry clean.
- The toys, frame and plastics may be cleaned with a damp cloth and a mild detergent solution and dried with a soft cloth.

Maintenance:

- Regularly inspect all tubes and fixings. Ensure that all are secure before each use of the product.
- Do not use the reclined cradle if any components are broken or missing.
- Regularly inspect fabric and stitching and check that it is undamaged.
- Do not use accessories or replacement parts other than those approved by the manufacturer. Failure to do this may invalidate your warranty.

Safety Warnings:

- **WARNING** Never leave the child unattended.
- **WARNING** Stop the product when the child starts trying to sit up.
- **WARNING** Never use this product on an elevated surface (e.g. a table).
- **WARNING** Always use the restraint system.
- **WARNING** Never use the toy bar to carry the product.
- **WARNING** Do not move or lift this product with the baby inside.
- Only use on a flat, level floor surface.
- Always ensure that the harness is fastened and adjusted at all times.
- Only use on a flat, level floor surface.
- Do not use near stairs / steps.
- Do not position the reclined cradle close to a source of heat e.g. household electric fires etc.
- Do not position close to items such as curtains and electrical flexes as they could pose a danger of suffocation or strangulation.
- Never use in a vehicle as a child restraint.
- Never pick the reclined cradle up when the child is in it.
- Do not adjust the reclined cradle when the child is in it.
- Store the reclined cradle out of the reach of children when not in use.
- Do not allow other children to play with the reclined cradle.
- Never let the child sleep in this product. This product does not replace a cot or a crib. Should the child fall asleep, then it should be placed in a suitable cot or crib.

Customer Care: www.redkitebaby.co.uk

BS EN 12790 – 1: 2023

Manufactured By: The Red Kite Baby Co Ltd. 35 Lavenham Road, Beeches Industrial Estate, Yate, Bristol, BS37 5QX. UK.

Authorised Representative: Mum n Me. Triq is-Suq, Zejtun, 1420. Malta.

